

LEGEND

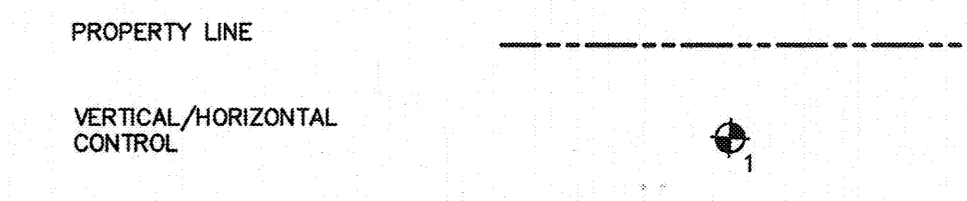

HORIZONTAL AND VERTICAL CONTROL

POINT	NORTHING	EASTING	ELEV.	DESCRIPTION
3	13746570.75	2185266.64	834.92	CUNC MON
4	13748138.73	2184041.29	837.90	CUNC MON

NOTE: DESIGN SURVEY AND CONTROL PROVIDED BY POZNECKI CAMARILLO

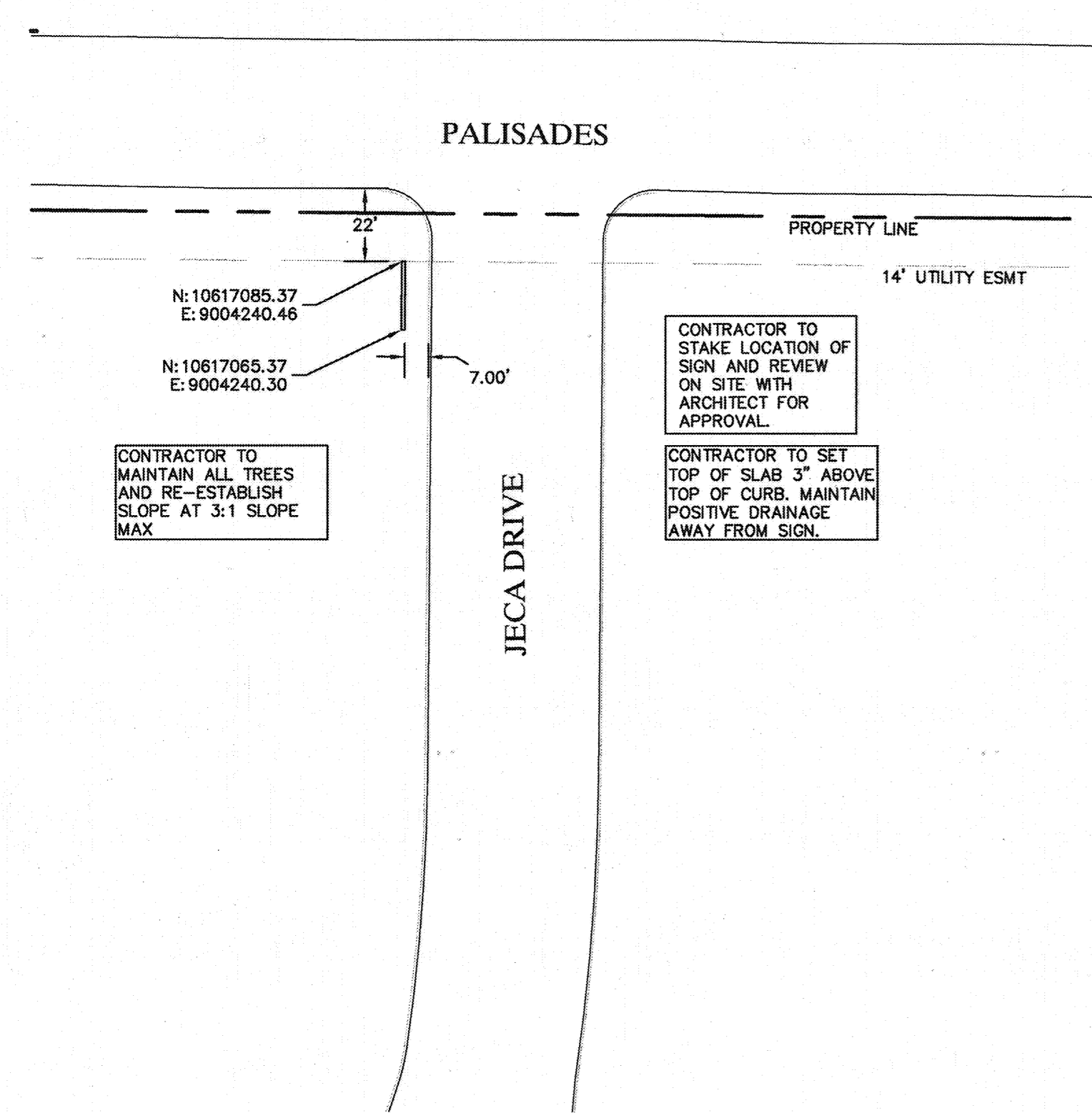

PALISADES ENTRANCE SIGN
SCALE : 1"=40'

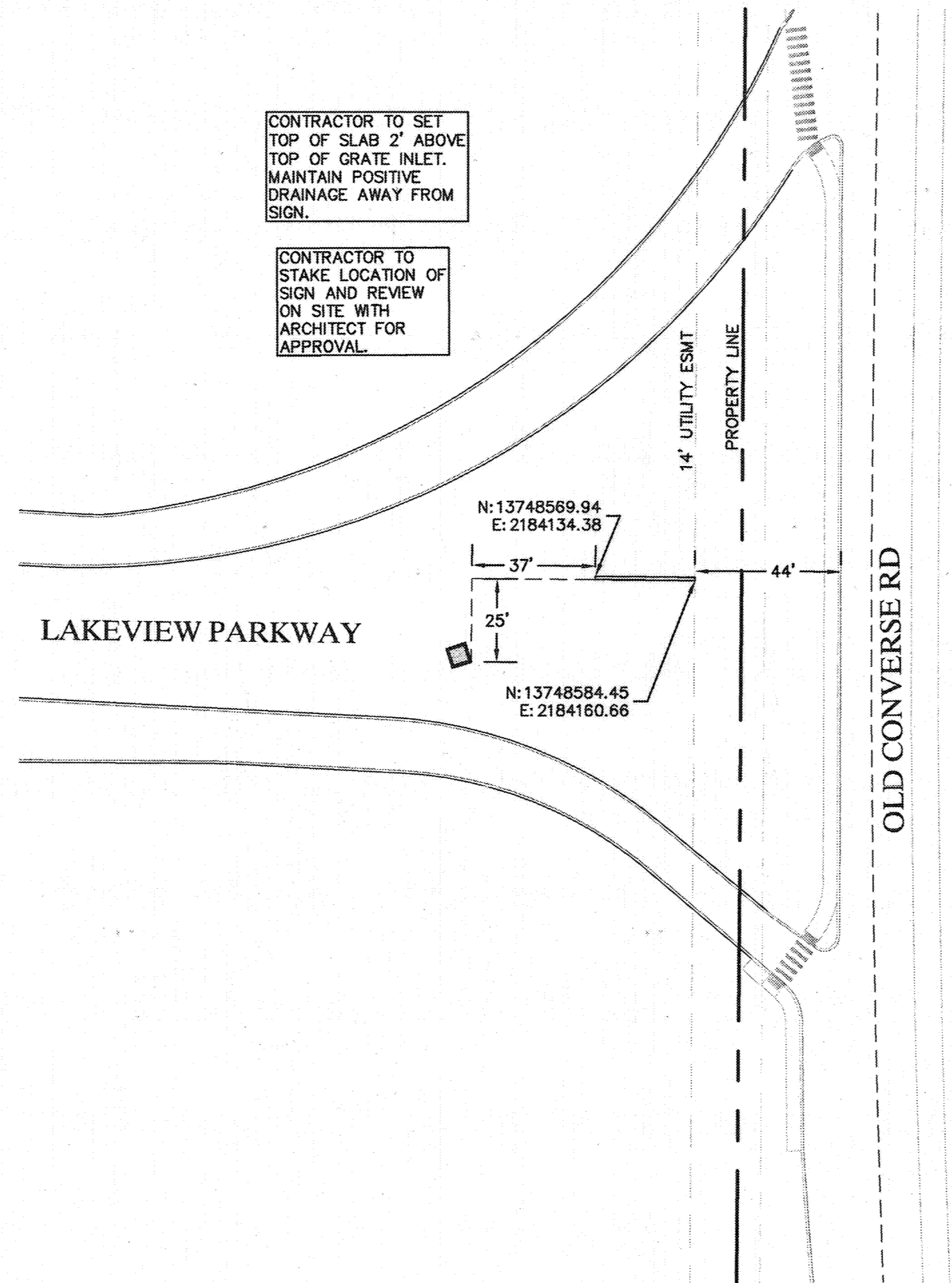

OLD CONVERSE ENTRANCE SIGN
SCALE : 1"=40'

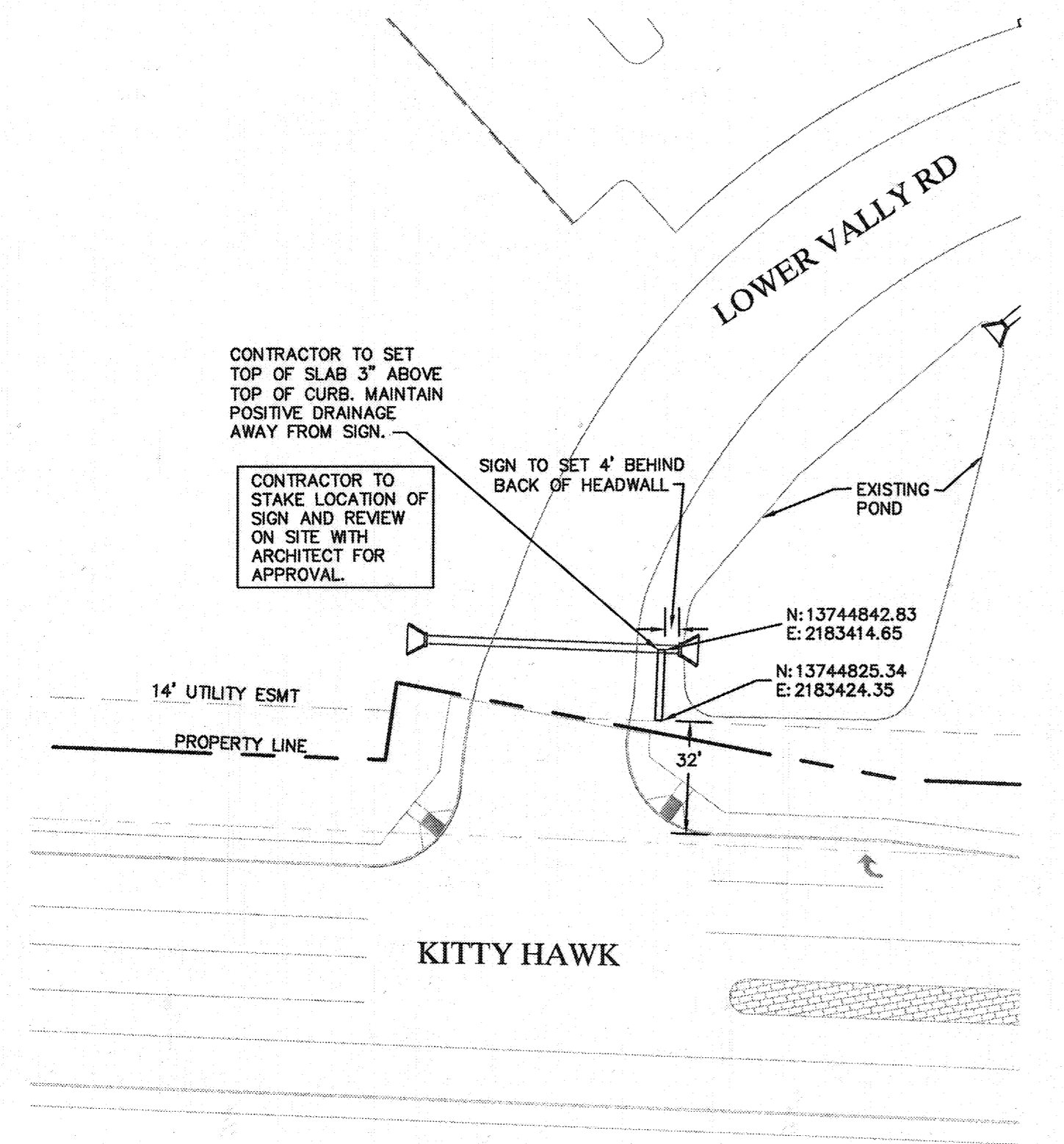

KITTY HAWK ENTRANCE SIGN
SCALE : 1"=40'

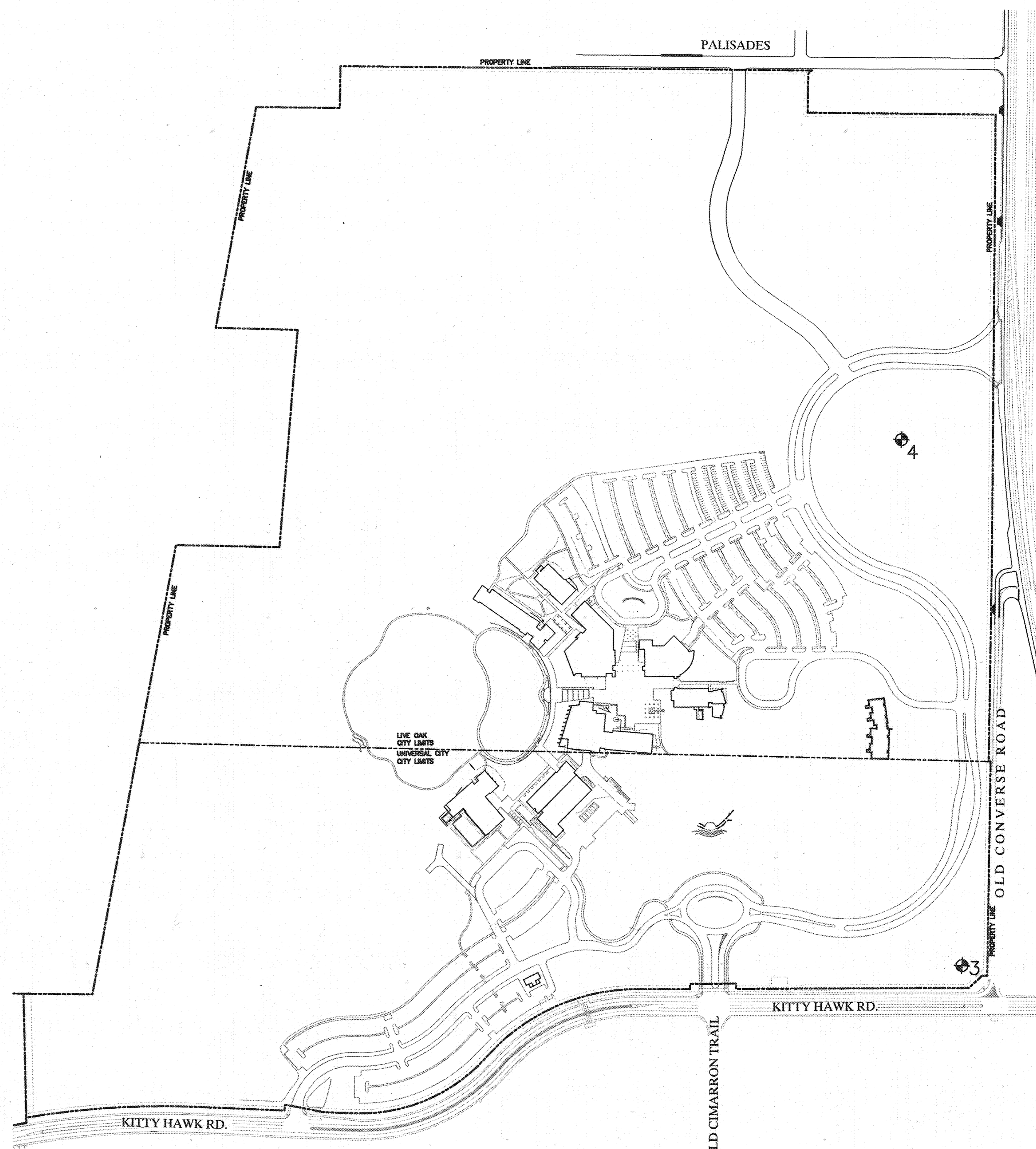

MONUMENTS SIGNS
NORTHEAST LAKEVIEW COLLEGE
ALAMO COMMUNITY COLLEGES

Architects
FORD POWELL & CARSON
 ARCHITECTS & PLANNERS, INC.
 1138 East Commerce Street, San Antonio, Texas 78205 | 210.226-1246

OVERLAND
 PARTNERS ARCHITECTS, INC.
 5101 Broadway | San Antonio, Texas 78209 | 210.829-7003

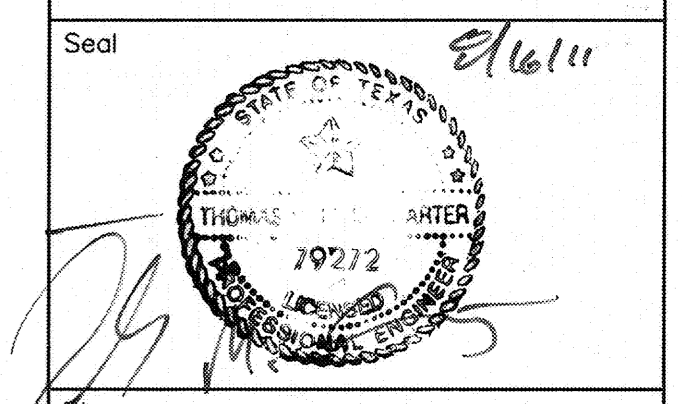

CONSTRUCTION DOCUMENTS SUBMITTAL

REVISIONS

MARK	DATE	DESCRIPTION

Date	03/26/09	Checked By	CO
Project Number	6206-00	Drawn By	FR

MONUMENT SIGNAGE

Sheet Number

C100

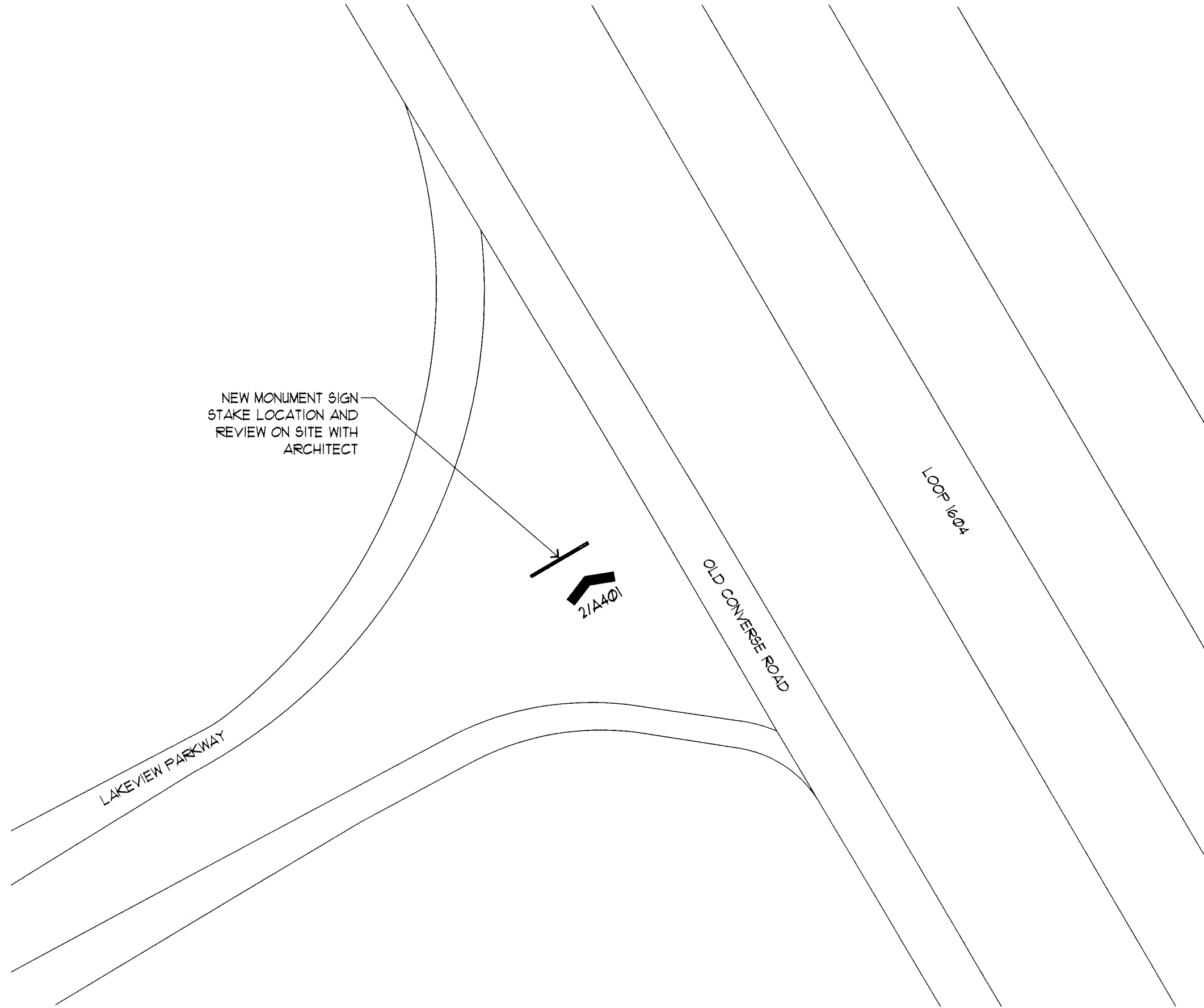

1 OLD CONVERSE ENTRANCE SIGN
 SCALE: 1" = 50'

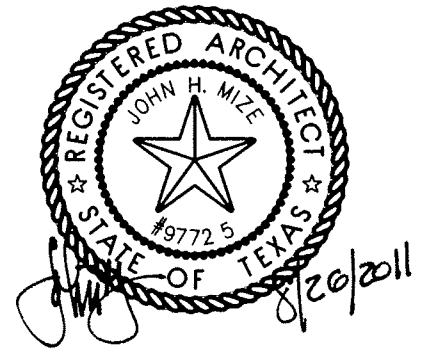

MONUMENT SIGNS
 NORTHEAST LAKEVIEW COLLEGE
 ALAMO COLLEGES

Architects
**FORD POWELL
 & CARSON**
 ARCHITECTS & PLANNERS, INC.
(1111 East Commerce Street | The Woodlands, Texas 77380 | 281/228-2846)

Date	8/12/2011
Project Number	85686
Phase	CONSTRUCTION DOCUMENTS
Sheet Title	SITE PLAN

Sheet Number
A101

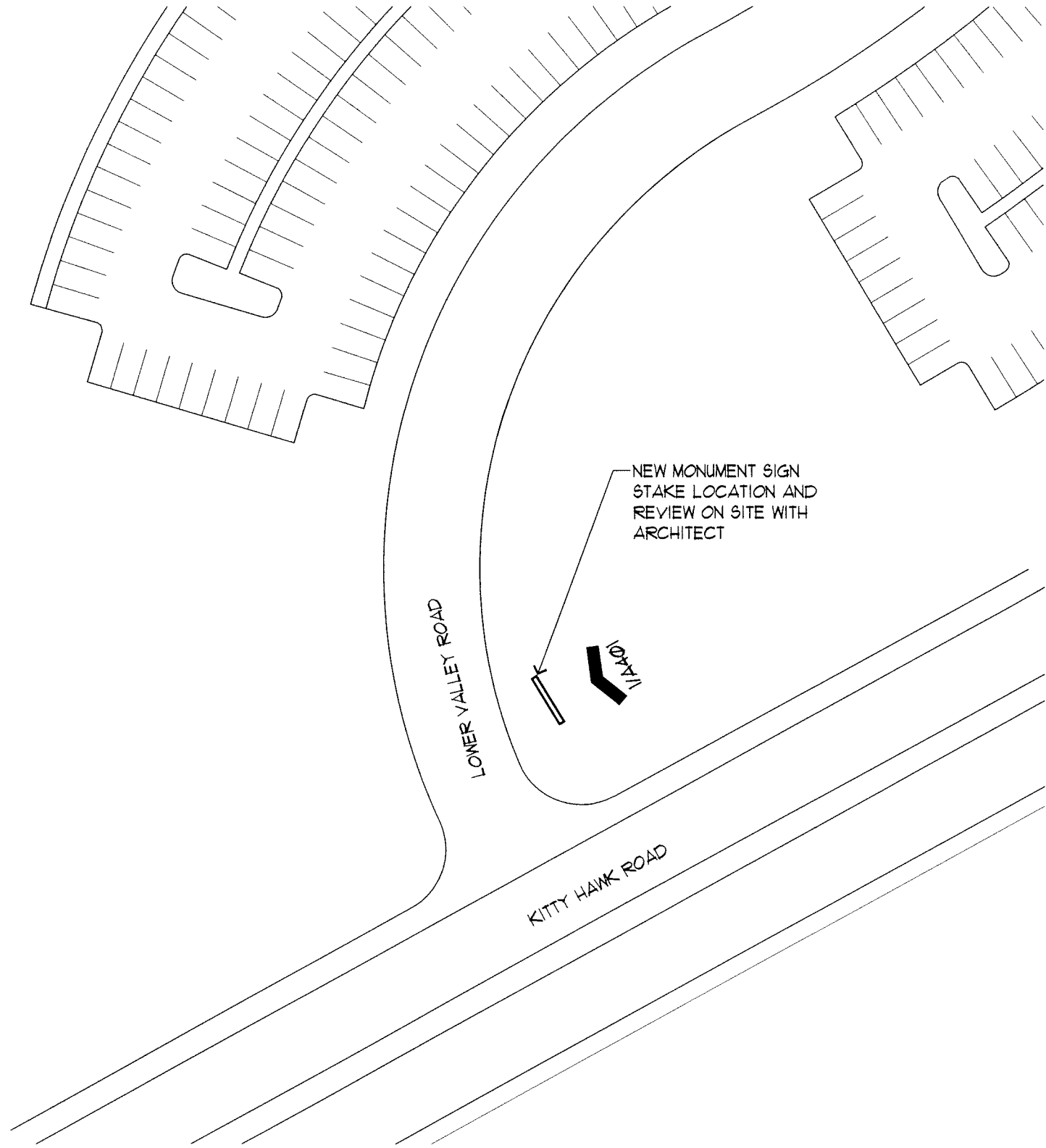

① **KITTY HAWK ENTRANCE SIGN**
SCALE: 1"=50'

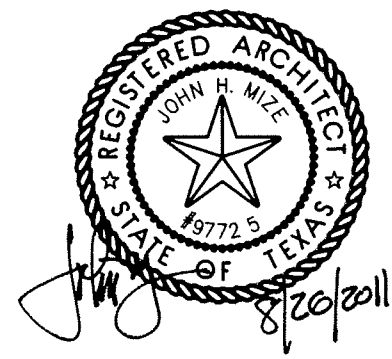

Sheet Number

A102

Date
8/12/2011

Project Number
85686

Phase
CONSTRUCTION DOCUMENTS

Sheet Title
SITE PLAN

Architects

FORD POWELL & CARSON
ARCHITECTS & PLANNERS, INC.
100 East Commerce Street | San Antonio, Texas 78205 | 210.225.1100

MONUMENT SIGNS
NORTHEAST LAKEVIEW COLLEGE
ALAMO COLLEGES

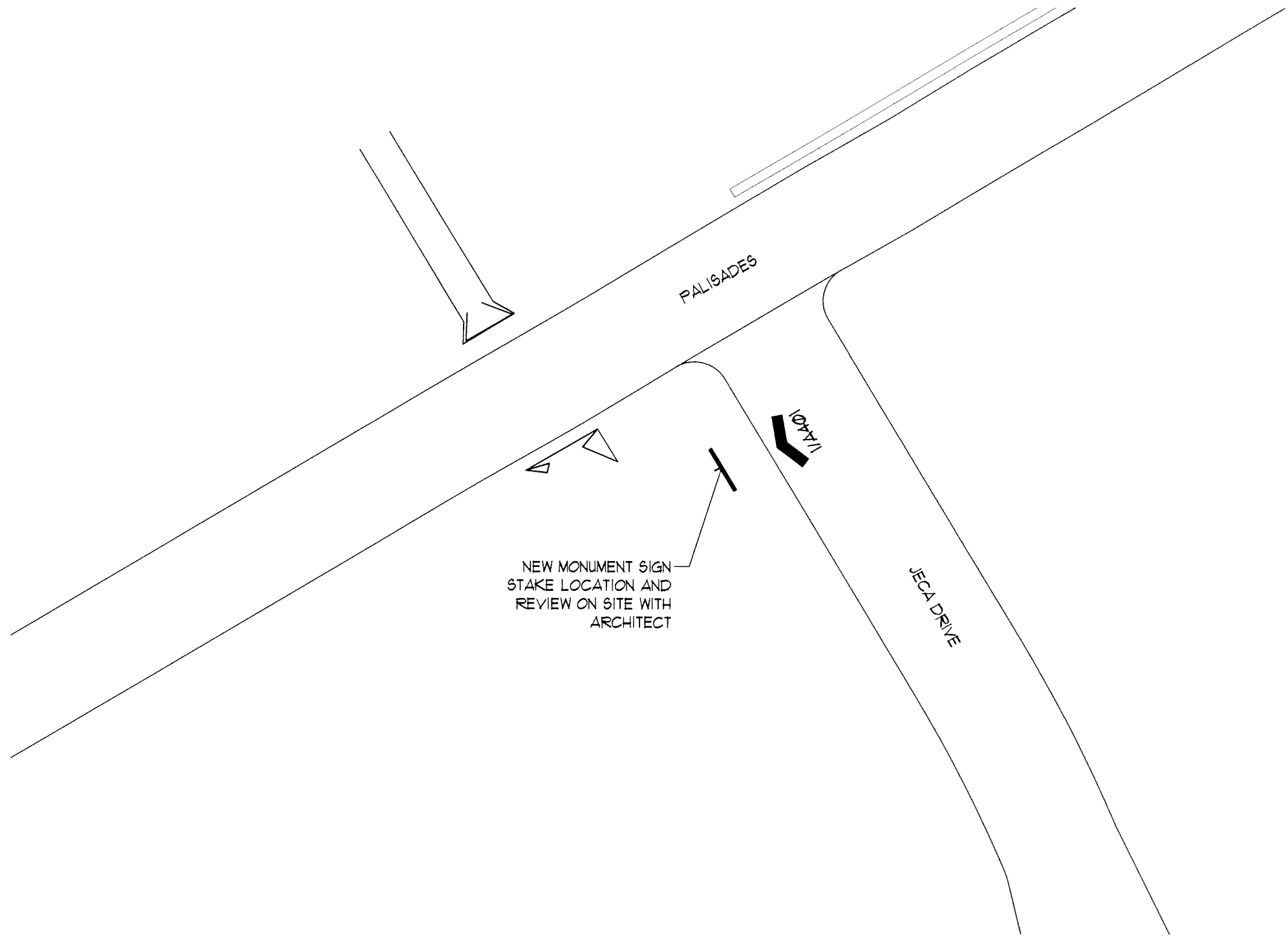

① PALISADES ENTRANCE SIGN
SCALE: 1"=50'

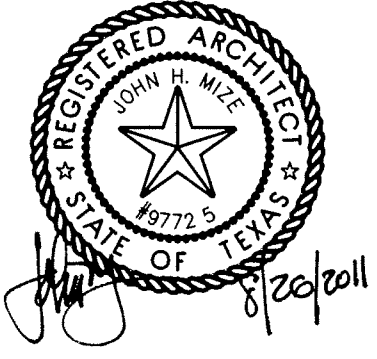

MONUMENT SIGNS
NORTHEAST LAKEVIEW COLLEGE
ALAMO COLLEGES

Architects
FORD POWELL & CARSON
ARCHITECTS & PLANNERS, INC.
1310 East Commerce Street | San Antonio, Texas 78205 | 210.225.1310

Date	8/12/2011
Project Number	85686
Phase	CONSTRUCTION DOCUMENTS
Sheet Title	SITE PLAN

Sheet Number
A103

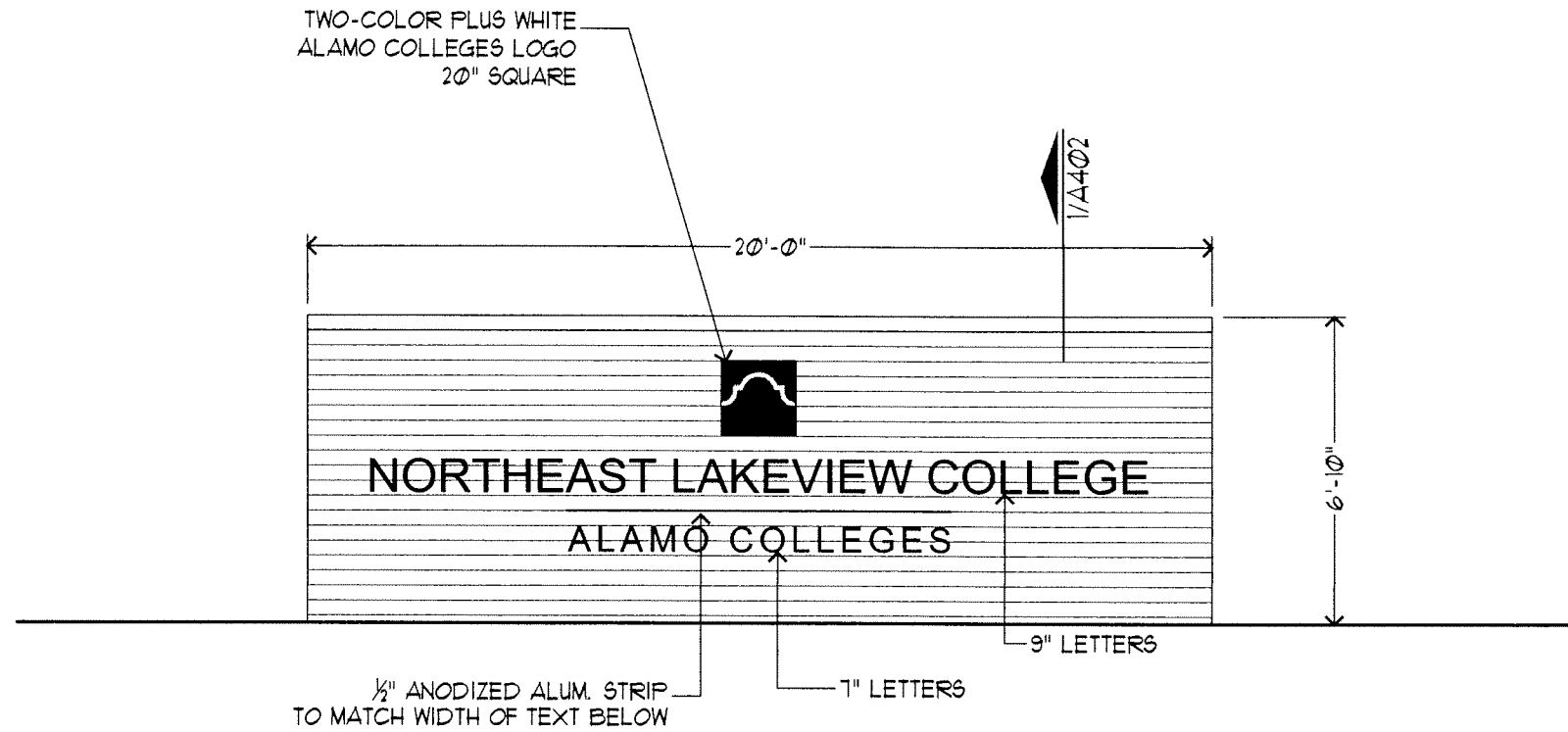

1 ELEVATION
SCALE: 1/4" = 1'-0"

NOTES:
BRICK TO BE ACME #116 "SANTA FE"

MORTAR TO BE TYPE N,
COLORED TO MATCH SIMILAR
ON SITE PER ARCHITECT'S
APPROVAL

ALL MORTAR JOINTS TO BE
FULL BED

BRICK ANCHORS TO BE
HOT-DIP GALVANIZED
LADDER-TYPE WIRE TIES,
SPACED PER DRAWING

REFER TO ALAMO COLLEGES
BRAND STANDARDS FOR LOGO
SPECIFICATIONS. COLORS TO
BE SKY BLUE BACKGROUND
PMS 285, WHITE DIVIDER,
YELLOW-GREEN FOREGROUND
PMS 368

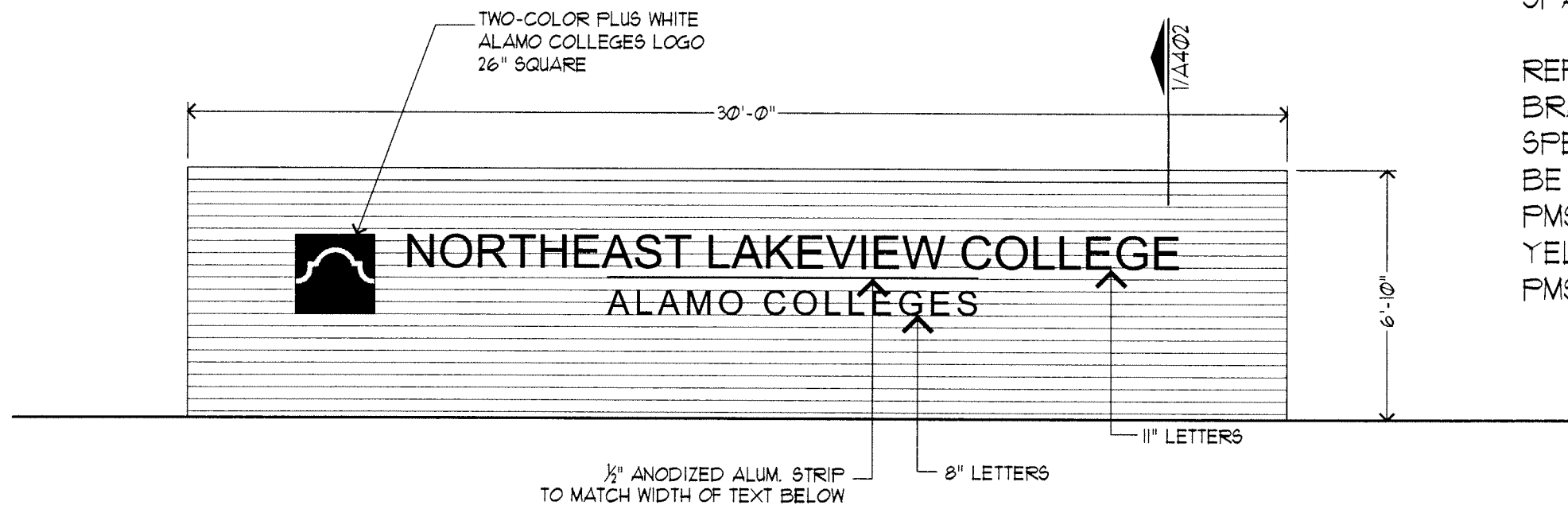

2 ELEVATION
SCALE: 1/4" = 1'-0"



MONUMENT SIGNS
NORTHEAST LAKEVIEW COLLEGE
ALAMO COLLEGES

Architects
**FORD POWELL
& CARSON**
ARCHITECTS & PLANNERS, INC.
135 1/2 Commerce Street | 3rd Floor, New York, NY 10014

Date	8/12/2011
Project Number	85686
Phase	CONSTRUCTION DOCUMENTS
Sheet Title	SITE PLAN

Sheet Number
A401

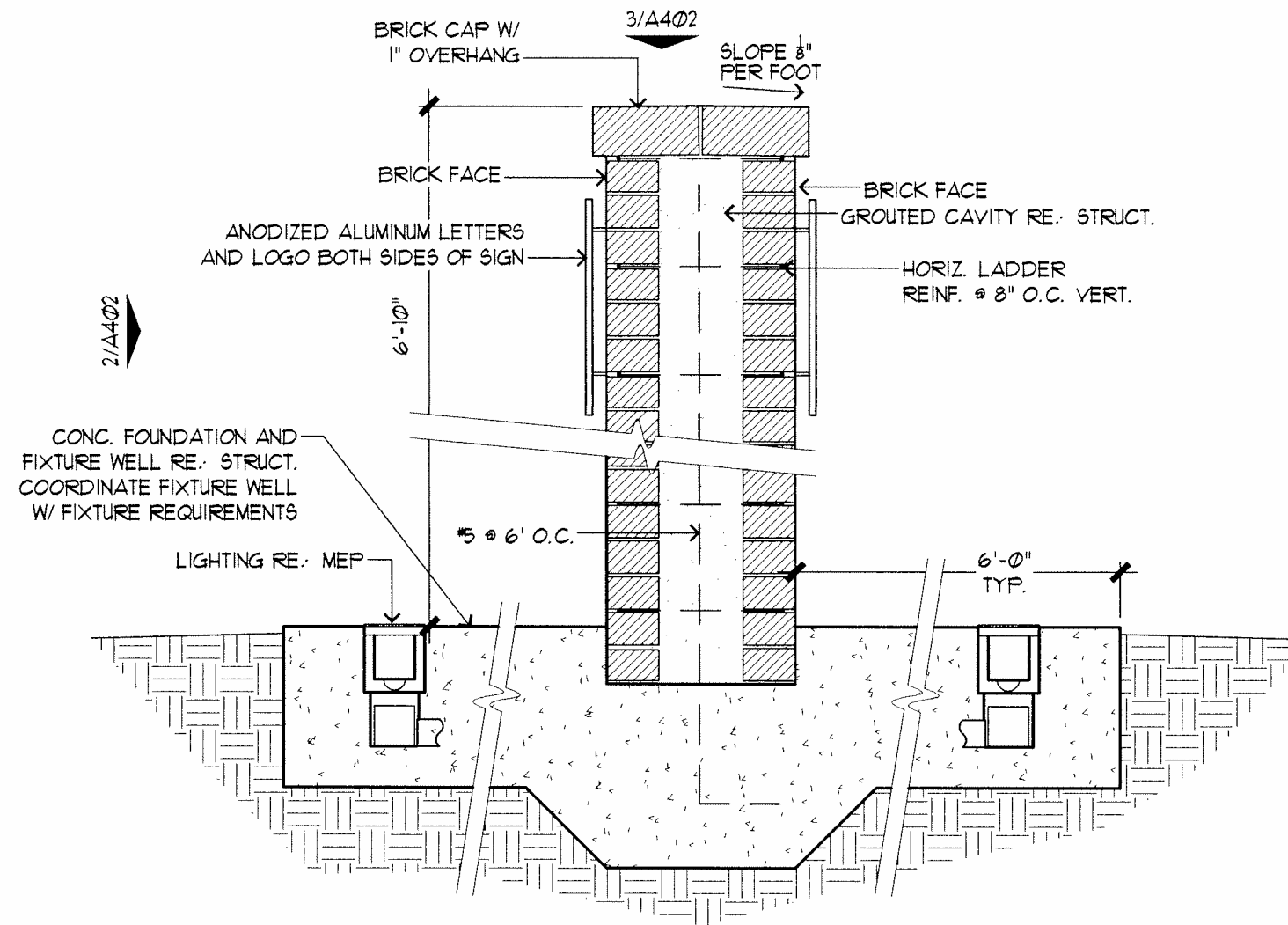

1 SECTION
SCALE: 1" = 1'-0"

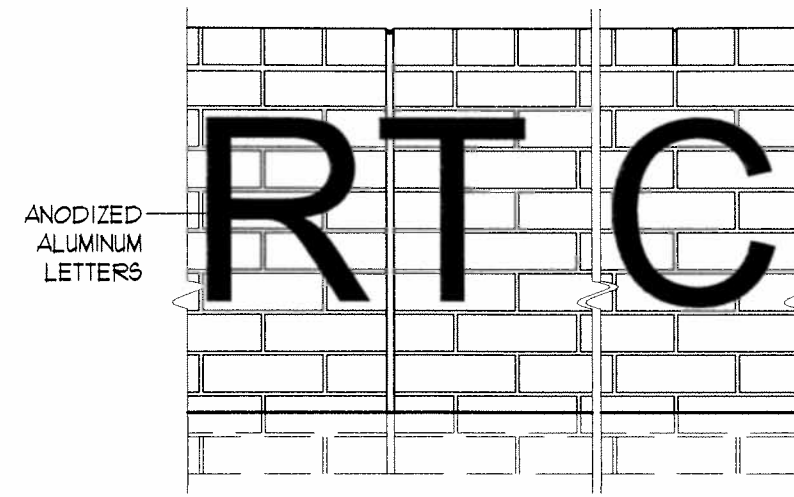

2 DETAIL
SCALE: 1" = 1'-0"

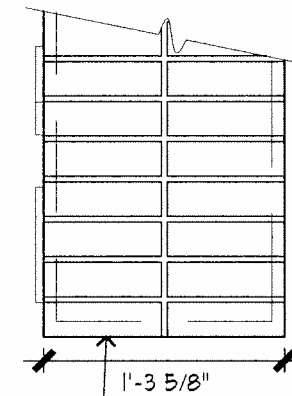

SOLID END BRICKS W/ALL
FACE TEXTURES TO MATCH
STANDARD BRICK EXPOSED
FACE TEXTURE

3 DETAIL
SCALE: 1" = 1'-0"

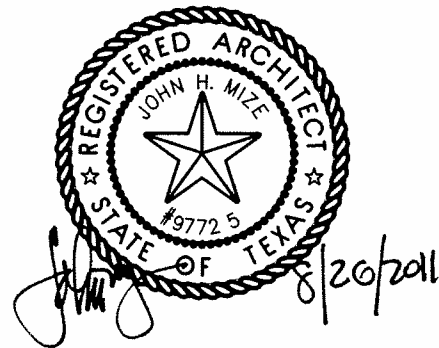

MONUMENT SIGNS
NORTHEAST LAKEVIEW COLLEGE
ALAMO COLLEGES

Architects
**FORD POWELL
& CARSON**
ARCHITECTS & PLANNERS, INC.
10000 North Loop West, Suite 1000, Houston, Texas 77037

Date	8/12/2011
Project Number	85686
Phase	CONSTRUCTION DOCUMENTS
Sheet Title	SITE PLAN

Sheet Number

A402

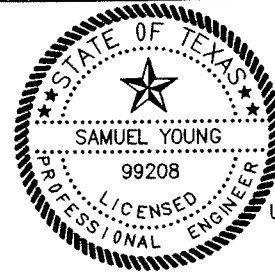

THE SEAL APPEARING ON THIS DOCUMENT WAS AUTHORIZED BY SAMUEL YOUNG, P.E. 99208 ON 08/25/11 ALTERATION OF A SEALED DOCUMENT WITHOUT PROPER NOTIFICATION TO THE RESPONSIBLE ENGINEER IS AN OFFENSE UNDER THE TEXAS ENGINEERING PRACTICE ACT.



Datum Engineers Incorporated
CO. REG. NO. F-2819
Dallas, Texas Austin, Texas
214-358-0174 512-469-9490
Datum Project No. 06039.33

MONUMENT SIGNS
NORTHEAST LAKEVIEW COLLEGE
ALAMO COLLEGES

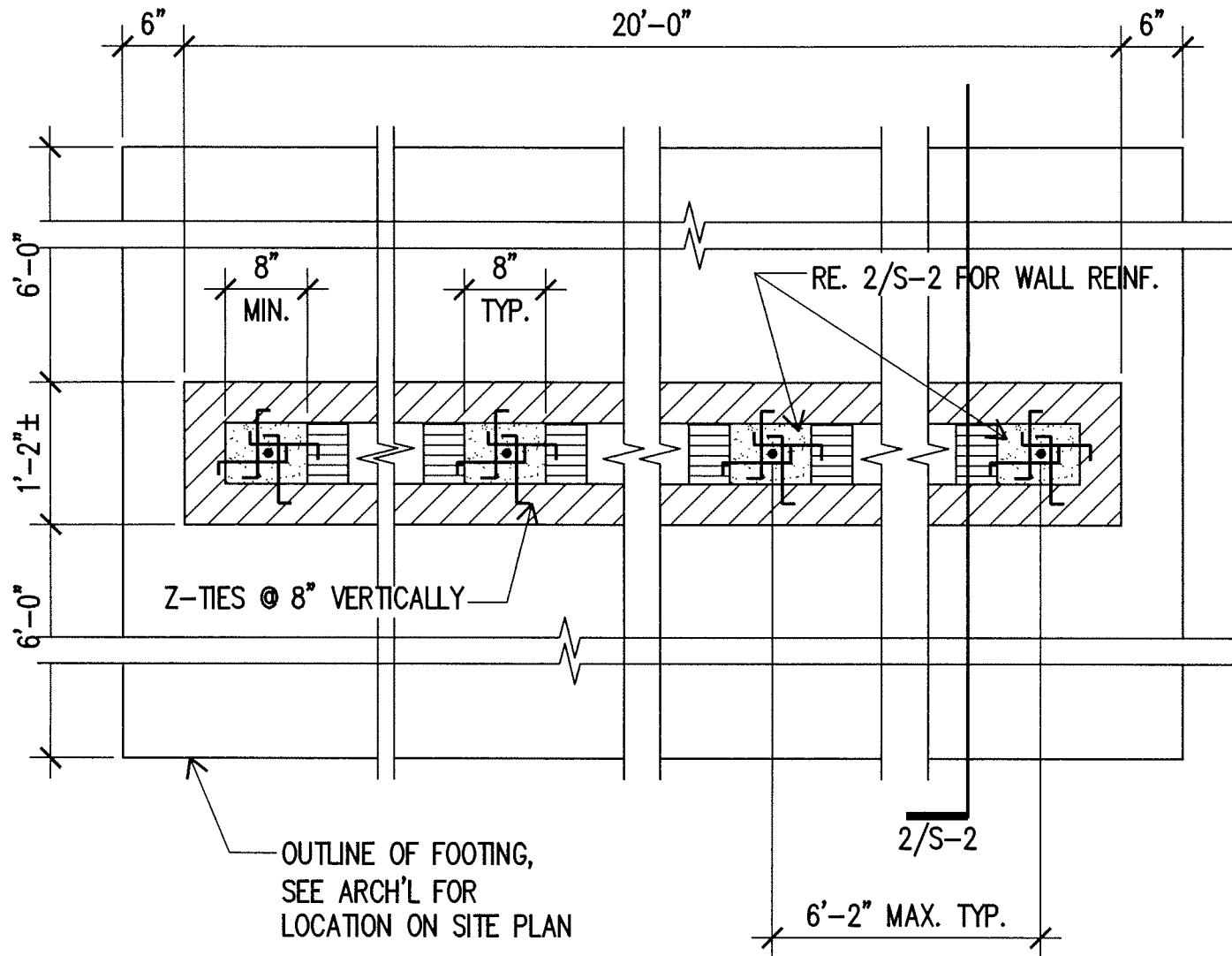

1 KITTYHAWK AND PALISADES SIGNS FOUNDATION PLAN
SCALE: 3/4" = 1'-0"

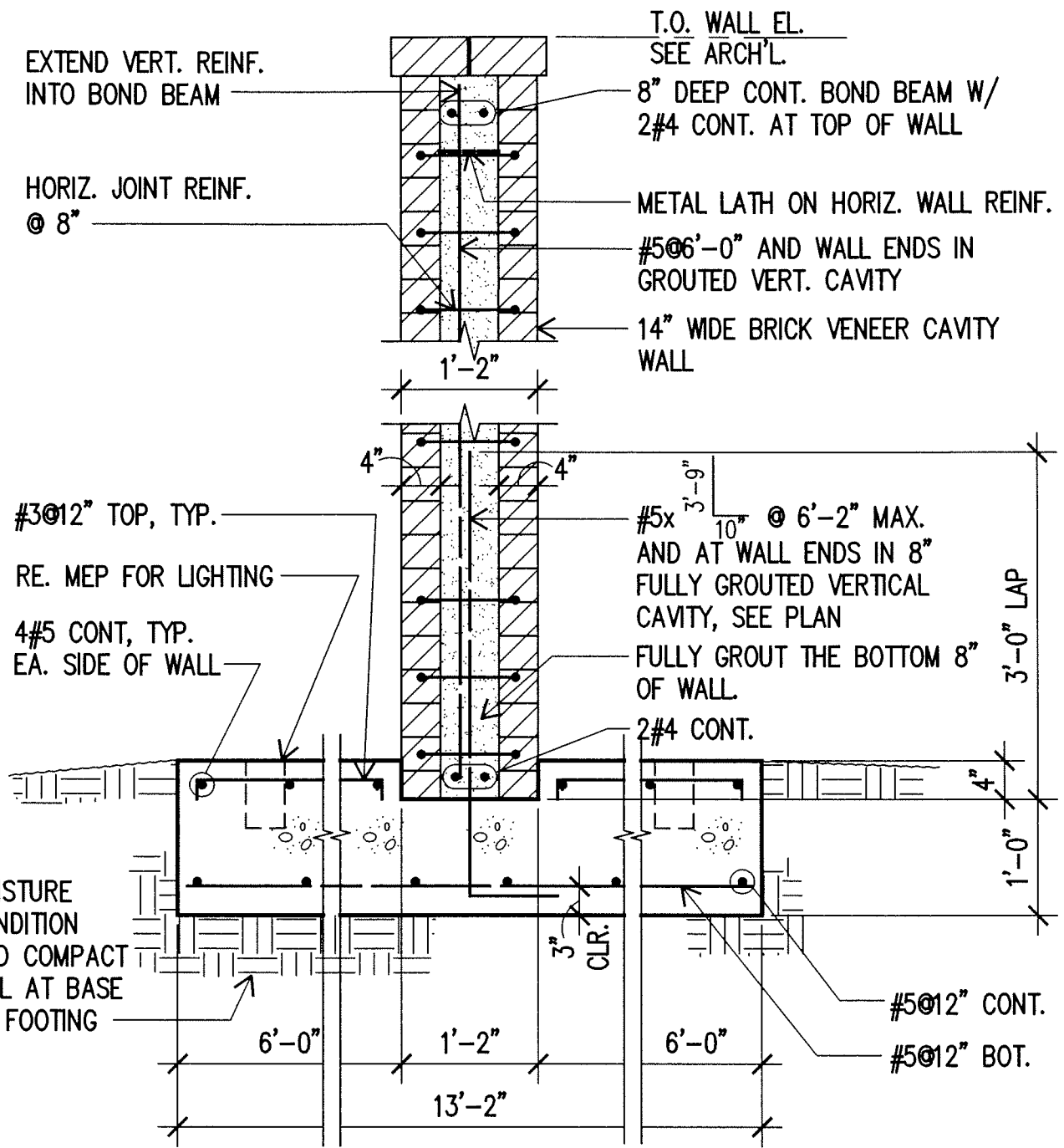

2 SECTION
SCALE: 3/4" = 1'-0"

Architects
FORD POWELL & CARSON
ARCHITECTS & PLANNERS, INC.
1211 East Commerce Street, Suite 1000, Fort Worth, Texas 76102

Date	8/25/2011
Project Number	85686
Project Name	CONSTRUCTION DOCUMENTS
Sheet Title	KITTYHAWK & PALISADES SIGNS

Sheet Number
S-2

DRAWING FILE: P:\Archives (K.L.H.)\06039 CAD\06039.33\CAD\S-2.dwg LAYOUT: S-2 PLOTTED: Aug 25, 2011 - 3:39pm PLOTTED BY: kelly

DRAWING FILE: P:\Archives (K-L)\06039 (CAD)\06039 (CAD)\S-3.dwg LAYOUT: S-3 PLOTTED: Aug 25, 2011 - 3:38pm PLOTTED BY: Kelly

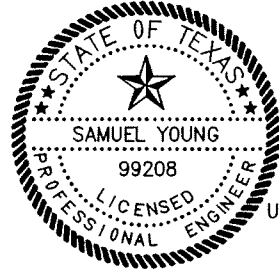

THE SEAL APPEARING ON THIS DOCUMENT WAS AUTHORIZED BY SAMUEL YOUNG, P.E. 99208 ON 08/25/11 ALTERATION OF A SEALED DOCUMENT WITHOUT PROPER NOTIFICATION TO THE RESPONSIBLE ENGINEER IS AN OFFENSE UNDER THE TEXAS ENGINEERING PRACTICE ACT.

DATUM
 Datum Engineers Incorporated
 CO. REG. NO. F-2819
 Dallas, Texas Austin, Texas
 214-358-0174 512-469-9490
 Datum Project No. 06039.33

MONUMENT SIGNS
 NORTHEAST LAKEVIEW COLLEGE
 ALAMO COLLEGES

Architects
FORD POWELL & CARSON
 ARCHITECTS & PLANNERS, INC.
188 East Commerce Street | San Antonio, Texas 78205 | 781-241-5888

Date	8/25/2011
Project Number	85686
Phase	CONSTRUCTION DOCUMENTS
Sheet Title	OLD CONVERSE SIGN

Sheet Number
S-3

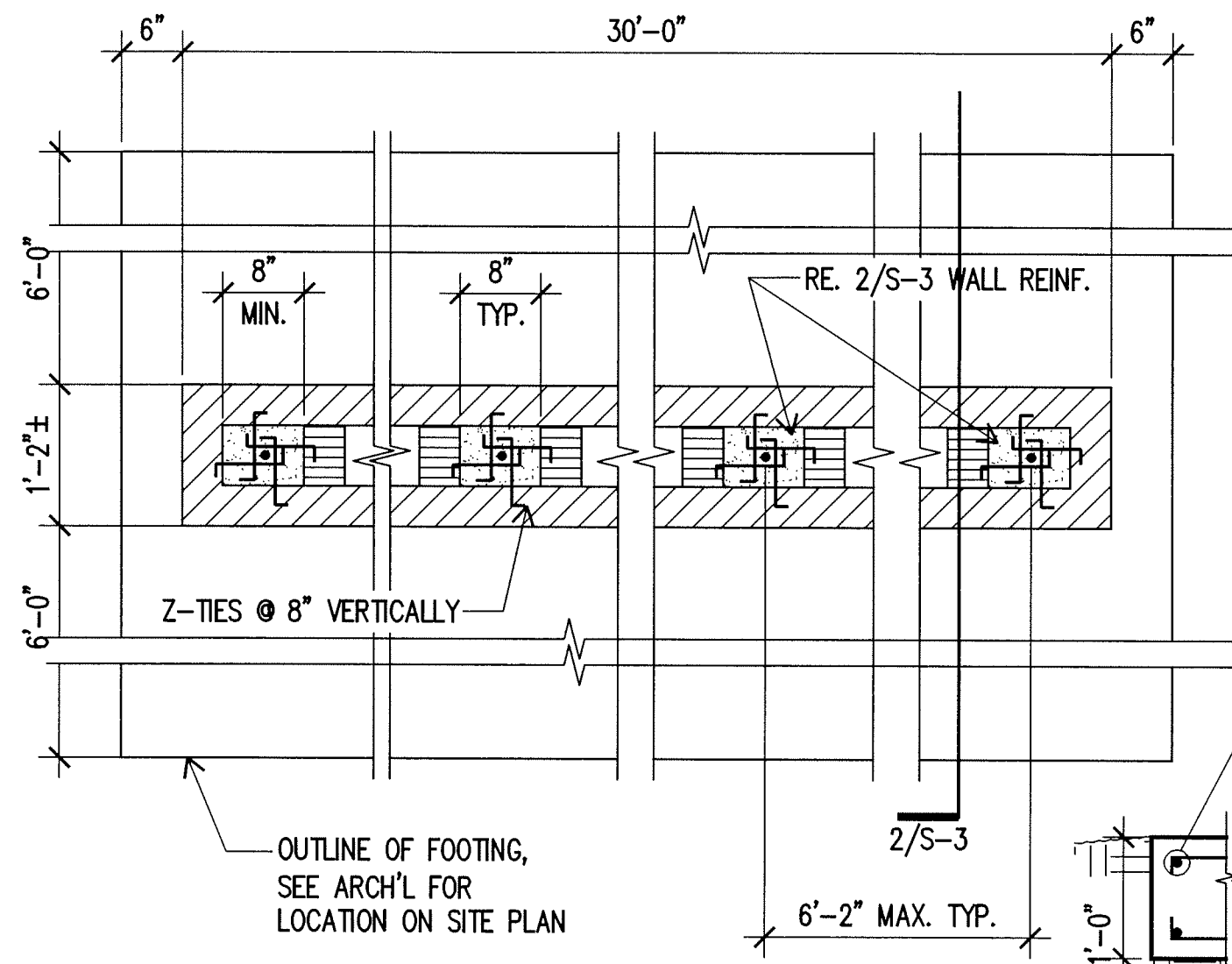

1 OLD CONVERSE SIGN FOUNDATION PLAN
 SCALE: 3/4" = 1'-0"

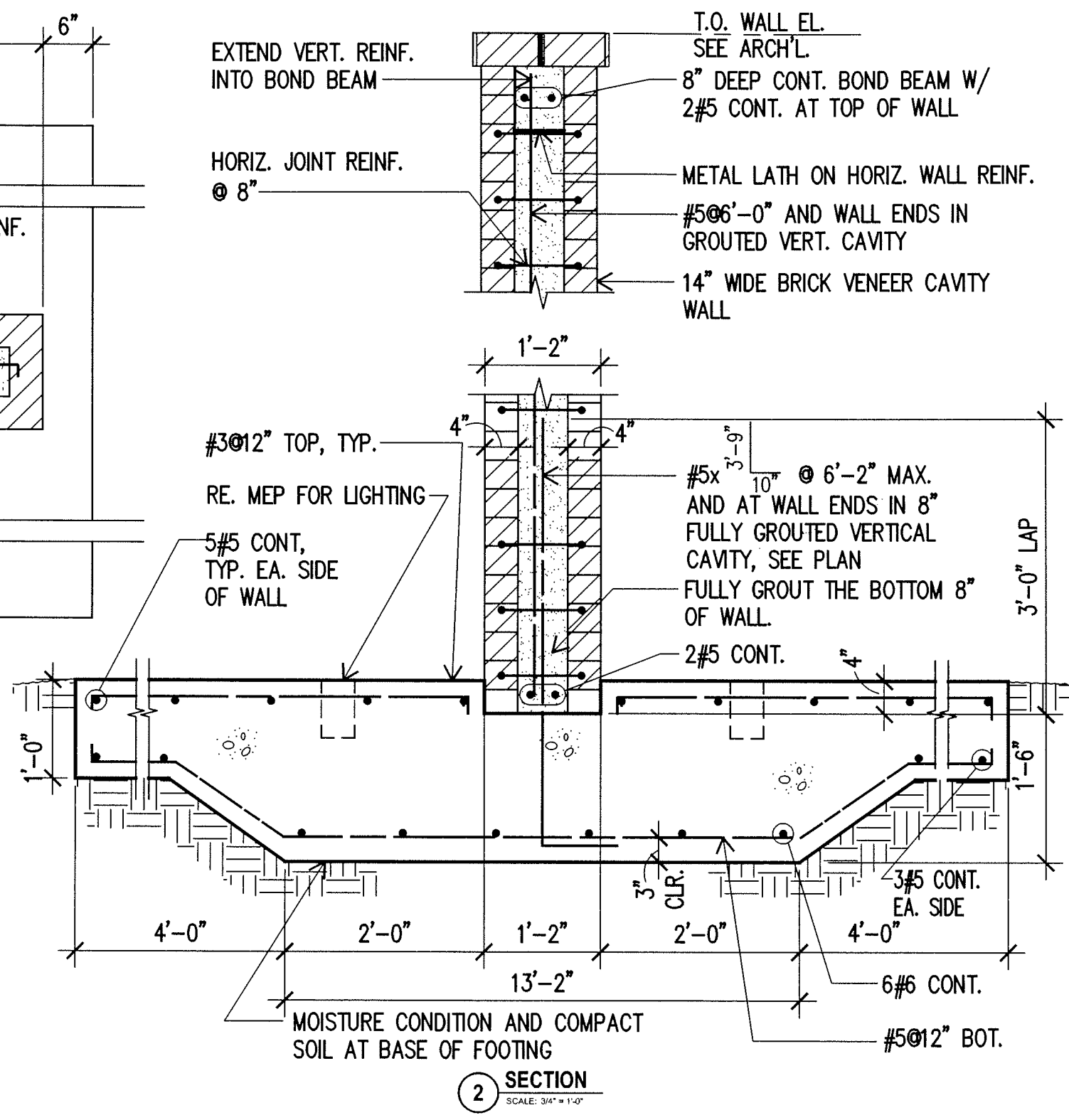

2 SECTION
 SCALE: 3/4" = 1'-0"

PORTIONS OF THIS DRAWING MAY NOT BE TO SCALE. THEREFORE, THIS DRAWING SHALL NOT BE SCALED.

Copyright © 2011, Datum Engineers INC.

NEC - SITE PARKING LOT LIGHTING FIXTURE SCHEDULE

TYPE	LAMPS	MOUNTING	HEIGHT	VOLTS	WATTS	DESCRIPTION	MANUFACTURER AND CATALOG NO.
T	1-39W T5HO	RECESSED IN-GRADE		277	40	3' IN-GRADE DRIVE OVER LUMINAIRE. CLEAR GLASS LENS AND ASYMMETRIC OPTICS. COORDINATE INSTALLATION WITH STRUCTURAL DRAWINGS. IP67 RATED.	TARGETTI - MERCURE SERIES

KEYED NOTES: (THIS SHEET ONLY)

- ① EXTEND NEAREST 277V CIRCUIT FROM NEAREST SITE LIGHTING FIXTURE. MATCH NEW CONDUIT AND BRANCH CIRCUIT CONDUCTOR SIZES TO EXISTING. COORDINATE EXACT LOCATION OF MONUMENT IN FIELD. NEW SIGNAGE FIXTURES TO BE CONTROLLED WITH SITE LIGHTING FIXTURES.
- ② INSTALL TYPE 'T' FIXTURES 4' ON CENTER AND 5' FROM FACE OF MONUMENT SIGN.

GENERAL NOTES: (THIS SHEET ONLY)

1. CONDUIT LINES SHOWN ON DRAWING ARE DIAGRAMMATIC. CONTRACTOR SHALL VERIFY FIELD CONDITIONS AND CHOOSE APPROPRIATE CONDUIT ROUTING. IN THE EVENT THAT APPROXIMATE CONDUIT ROUTING SHOWN ON PLANS IS NOT FEASIBLE, CONTRACTOR SHALL NOTIFY ARCHITECT/ENGINEER.
2. LOCATIONS OF DEVICES ARE DIAGRAMMATICAL. EXACT LOCATIONS SHALL BE DETERMINED IN THE FIELD. CONTRACTOR SHALL NOTIFY ENGINEER OF ANY CONFLICTS PRIOR TO ROUGH-IN.
3. BURY ALL CONDUITS A MINIMUM OF 24" BELOW FINISH GRADE OR PAVEMENT.

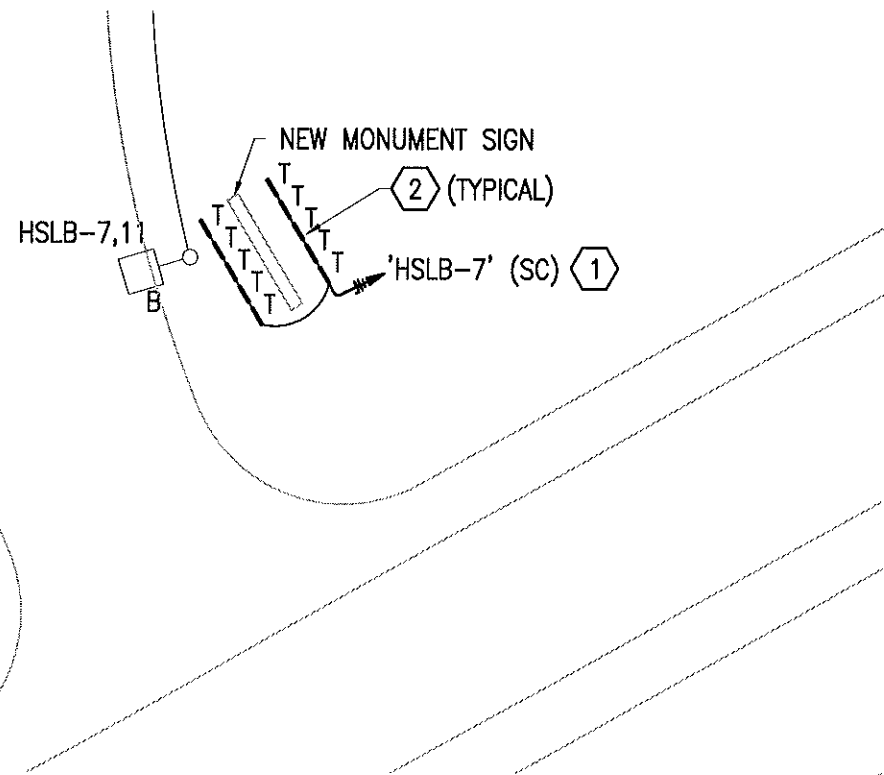

2

SITE MONUMENT SIGN LIGHTING

SCALE: 1"=30'

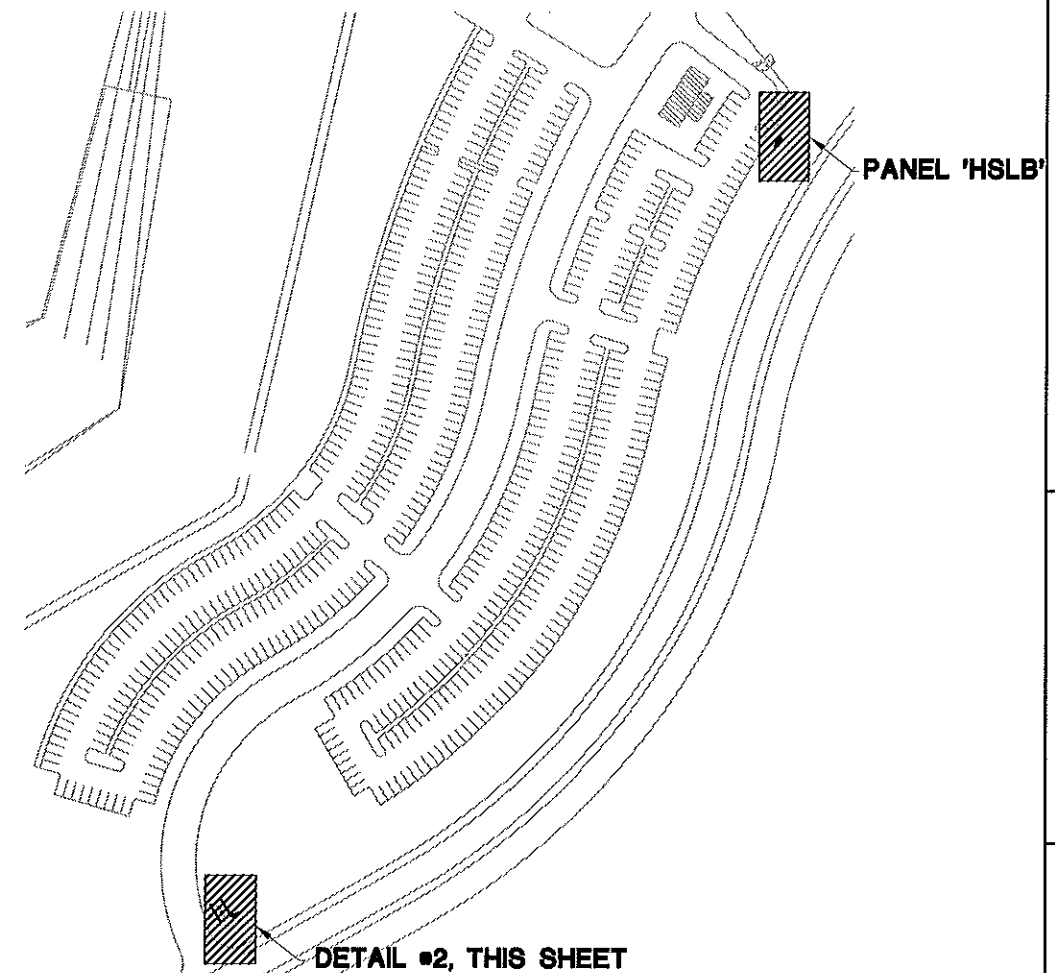

1

KEY PLAN

SCALE: NOT TO SCALE



CNG ENGINEERING, PLLC.
REG. NO. F-7964

MONUMENT SIGNS

NORTHEAST LAKEVIEW COLLEGE
ALAMO COLLEGES

Architects

FORD POWELL
& CARSON

ARCHITECTS & PLANNERS, INC.
200 East Commerce Street, Suite 1000, San Antonio, TX 78205

Date
8/12/2011

Project Number
85686

Drawing
CONSTRUCTION

DOCUMENTS

Sheet Title
Sheet Title

Sheet Number

E100

NEC - SITE PARKING LOT LIGHTING FIXTURE SCHEDULE

TYPE	LAMPS	MOUNTING	HEIGHT	VOLTS	WATTS	DESCRIPTION	MANUFACTURER AND CATALOG NO.
T	1-39W T5HO	RECESSED IN-GRADE		277	40	3' IN-GRADE DRIVE OVER LUMINAIRE. CLEAR GLASS LENS AND ASYMMETRIC OPTICS. COORDINATE INSTALLATION WITH STRUCTURAL DRAWINGS. IP67 RATED.	TARGETTI - MERCURE SERIES

KEYED NOTES: (THIS SHEET ONLY)

- ① EXTEND NEAREST 277V CIRCUIT FROM NEAREST SITE LIGHTING FIXTURE. MATCH NEW CONDUIT AND BRANCH CIRCUIT CONDUCTOR SIZES TO EXISTING. COORDINATE EXACT LOCATION OF MONUMENT IN FIELD. NEW SIGNAGE FIXTURES TO BE CONTROLLED WITH SITE LIGHTING FIXTURES.
- ② INSTALL TYPE 'T' FIXTURES 4' ON CENTER AND 5' FROM FACE OF MONUMENT SIGN.

GENERAL NOTES: (THIS SHEET ONLY)

- 1. CONDUIT LINES SHOWN ON DRAWING ARE DIAGRAMMATIC. CONTRACTOR SHALL VERIFY FIELD CONDITIONS AND CHOOSE APPROPRIATE CONDUIT ROUTING. IN THE EVENT THAT APPROXIMATE CONDUIT ROUTING SHOWN ON PLANS IS NOT FEASIBLE, CONTRACTOR SHALL NOTIFY ARCHITECT/ENGINEER.
- 2. LOCATIONS OF DEVICES ARE DIAGRAMMATICAL. EXACT LOCATIONS SHALL BE DETERMINED IN THE FIELD. CONTRACTOR SHALL NOTIFY ENGINEER OF ANY CONFLICTS PRIOR TO ROUGH-IN.
- 3. BURY ALL CONDUITS A MINIMUM OF 24" BELOW FINISH GRADE OR PAVEMENT.

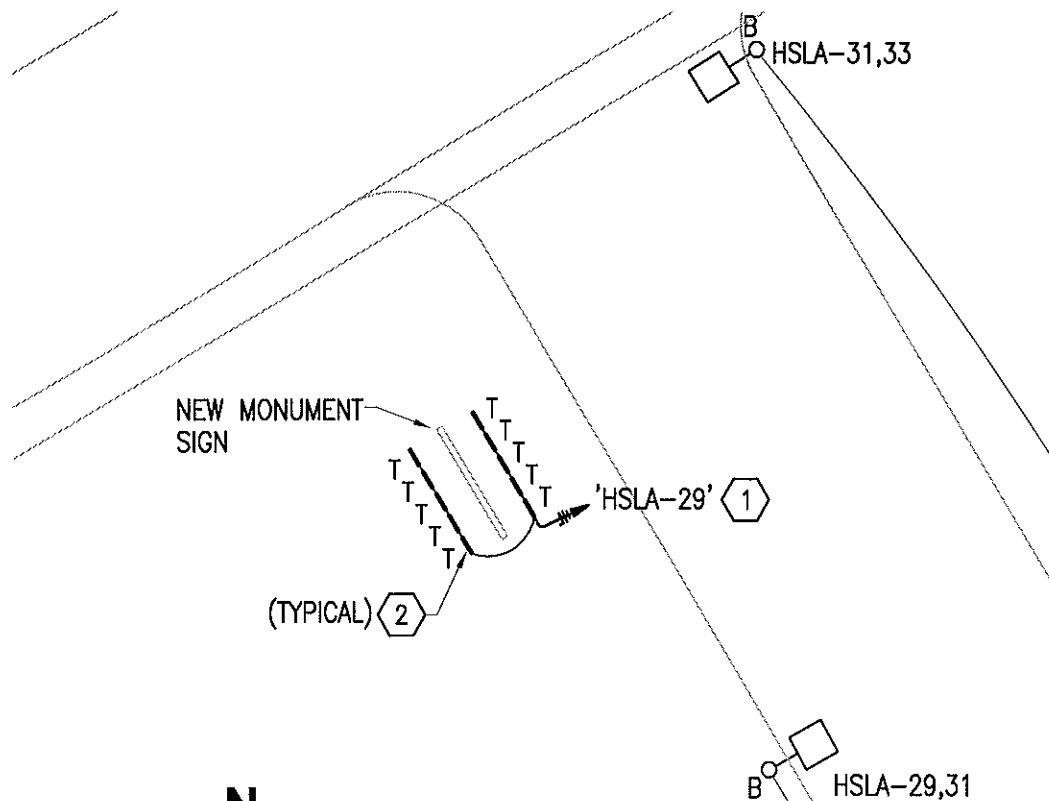

2
SITE MONUMENT SIGN LIGHTING
 SCALE: 1"=30'

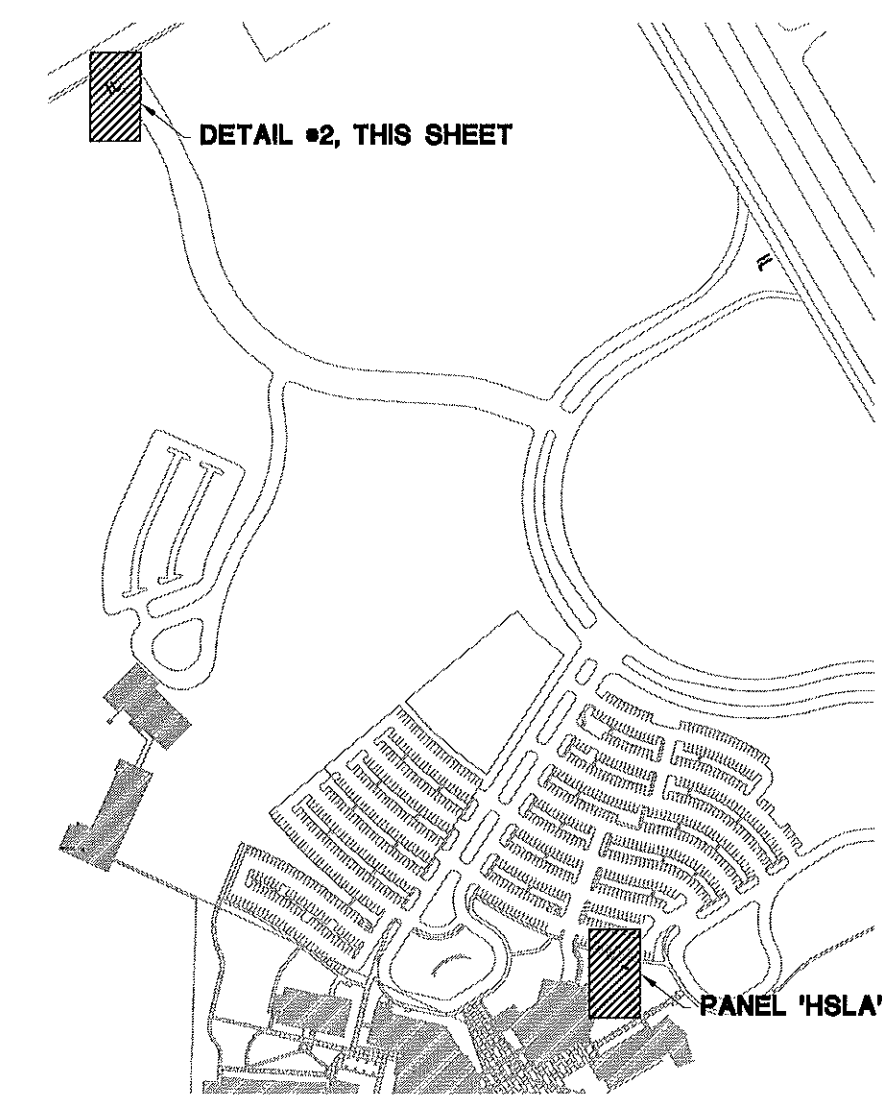

1
KEY PLAN
 SCALE: NOT TO SCALE



MONUMENT SIGNS

NORTHEAST LAKEVIEW COLLEGE

ALAMO COLLEGES

Architects
FORD POWELL & CARSON
 ARCHITECTS & PLANNERS, INC.
200 East Commerce Street | San Antonio, Texas 78205 | 214-520-5555

Date: 8/12/2011

Project Number: 85686

Phase: CONSTRUCTION DOCUMENTS

Sheet Title:

Sheet Number

E101

NEC - SITE PARKING LOT LIGHTING FIXTURE SCHEDULE

TYPE	LAMPS	MOUNTING	HEIGHT	VOLTS	WATTS	DESCRIPTION	MANUFACTURER AND CATALOG NO.
T	1-39W T5HO	RECESSED IN-GRADE		277	40	3' IN-GRADE DRIVE OVER LUMINAIRE. CLEAR GLASS LENS AND ASYMMETRIC OPTICS. COORDINATE INSTALLATION WITH STRUCTURAL DRAWINGS. IP67 RATED.	TARGETTI - MERCURE SERIES

KEYED NOTES: (THIS SHEET ONLY)

- ① EXTEND NEAREST 277V CIRCUIT FROM NEAREST SITE LIGHTING FIXTURE. MATCH NEW CONDUIT AND BRANCH CIRCUIT CONDUCTOR SIZES TO EXISTING. COORDINATE EXACT LOCATION OF MONUMENT IN FIELD. NEW SIGNAGE FIXTURES TO BE CONTROLLED WITH SITE LIGHTING FIXTURES.
- ② INSTALL TYPE 'T' FIXTURES 4' ON CENTER AND 5' FROM FACE OF MONUMENT SIGN.

GENERAL NOTES: (THIS SHEET ONLY)

1. CONDUIT LINES SHOWN ON DRAWING ARE DIAGRAMMATIC. CONTRACTOR SHALL VERIFY FIELD CONDITIONS AND CHOOSE APPROPRIATE CONDUIT ROUTING. IN THE EVENT THAT APPROXIMATE CONDUIT ROUTING SHOWN ON PLANS IS NOT FEASIBLE, CONTRACTOR SHALL NOTIFY ARCHITECT/ENGINEER.
2. LOCATIONS OF DEVICES ARE DIAGRAMMATICAL. EXACT LOCATIONS SHALL BE DETERMINED IN THE FIELD. CONTRACTOR SHALL NOTIFY ENGINEER OF ANY CONFLICTS PRIOR TO ROUGH-IN.
3. BURY ALL CONDUITS A MINIMUM OF 24" BELOW FINISH GRADE OR PAVEMENT.

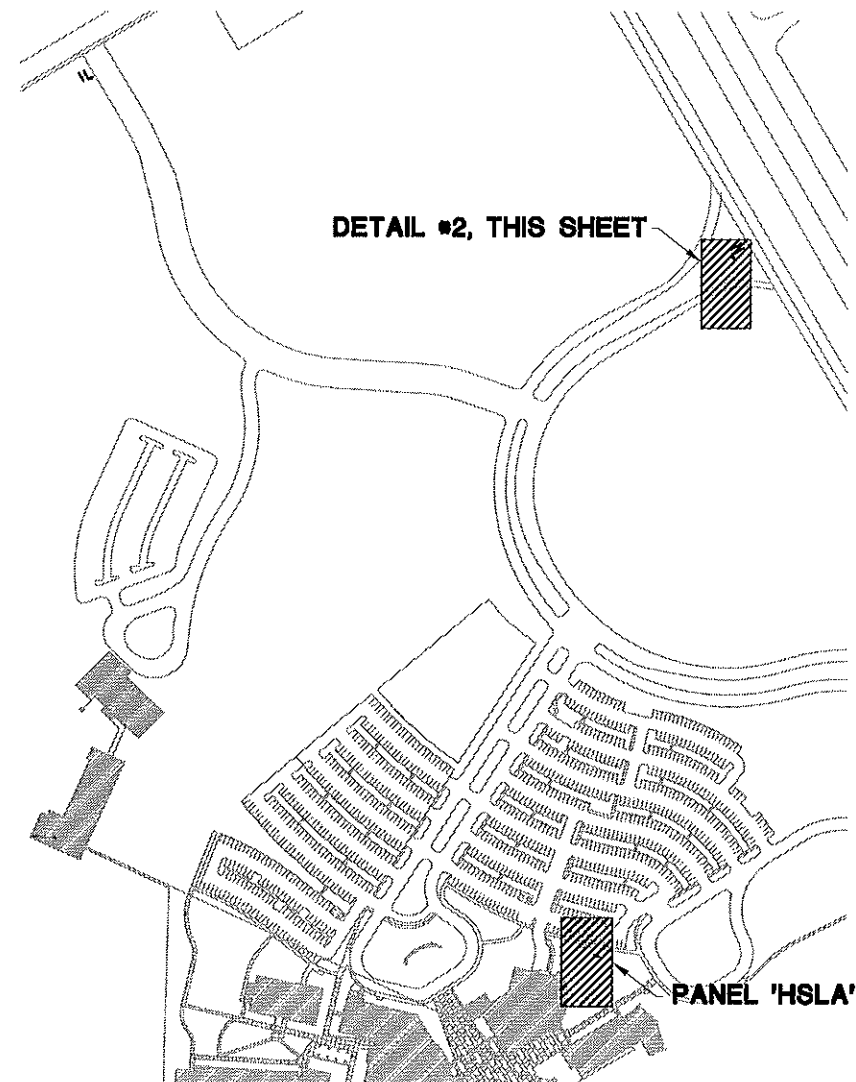
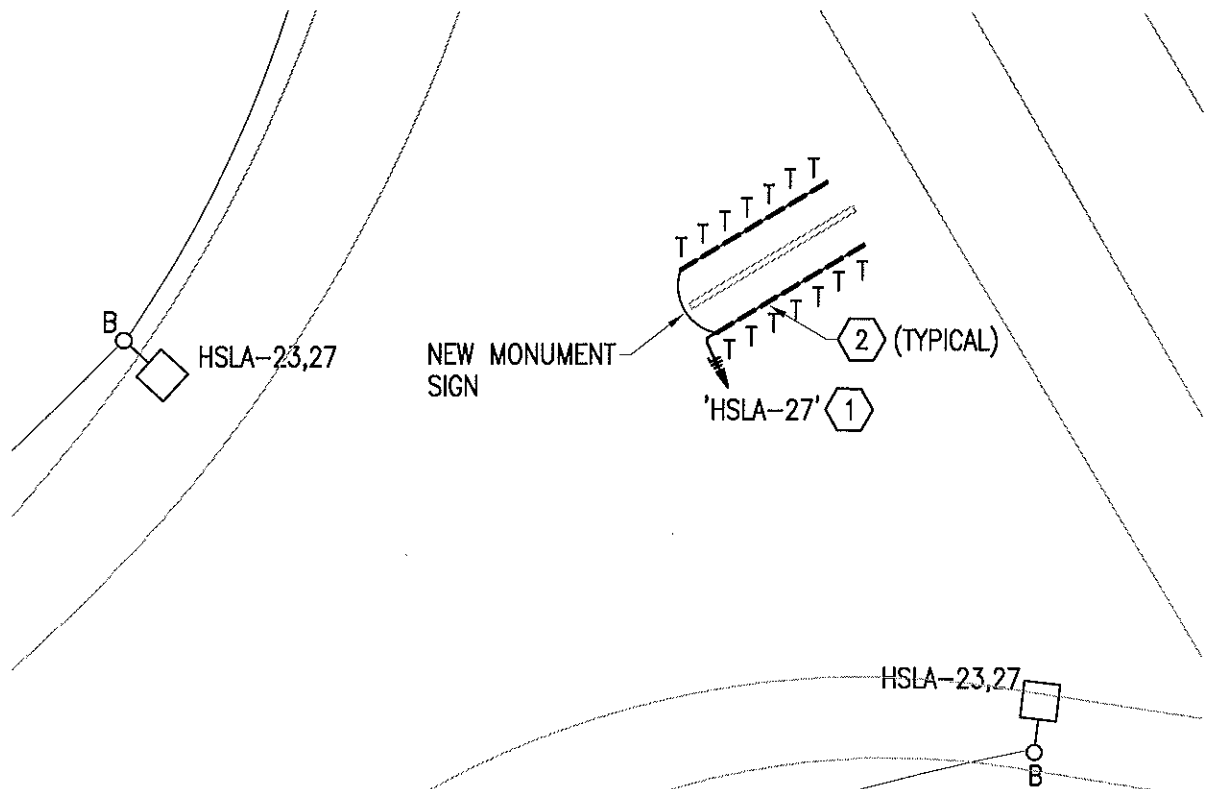

CNG ENGINEERING, PLLC.
REG. NO. F-7964

MONUMENT SIGNS
NORTHEAST LAKEVIEW COLLEGE
ALAMO COLLEGES

Architects
FORD POWELL & CARSON
ARCHITECTS & PLANNERS, INC.
10000 North Loop West, Suite 1000, Houston, TX 77037

Date: 8/12/2011
Project Number: 85686
Phase: CONSTRUCTION DOCUMENTS
Sheet Title: E102

Sheet Number
E102

EXISTING PANEL 'HSLA'

PROJECT :	ACC NEC SITE	MAIN CIRCUIT BREAKER : 150A	ENCLOSURE : NEMA 3R
PROJECT # :	0009-06	MAIN LUGS ONLY :	MOUNTING : SURFACE
LOCATION :	NORTH PARKING LOT	BUSSING : 225A	CB TYPE : BOLT-ON
NOTES :	1	VOLTAGE : 480/277V, 3PH, 4W	PROVIDE : NEUTRAL BUS
		INTERRUPTING : 65 kAIC RMS SYM	GROUND BUS

0	RECPT	5	HEAT
1	LTG	6	A/C
2	EQUIP	7	KITCH
3	MTR	8	ELEV
4	COMP	9	125%

CKT	AMPS	POLE	CIRCUIT DESCRIPTION	LOAD	TYPE	PH	TYPE	LOAD	CIRCUIT DESCRIPTION	AMPS	POLE	CKT
1	20	3	PARKING LOT LIGHTING	2,530	1	A	1	2,530	PARKING LOT LTG - SECURITY	20	3	2
3			PARKING LOT LIGHTING	2,530	1	B	1	2,760	PARKING LOT LTG - SECURITY			4
5			PARKING LOT LIGHTING	2,300	1	C	1	2,530	PARKING LOT LTG - SECURITY			6
7	20	3	ROADWAY LTG - SECURITY	1,610	1	A	1	1,840	ROADWAY LTG - SECURITY	20	3	8
9			ROADWAY LTG - SECURITY	1,610	1	B	1	1,840	ROADWAY LTG - SECURITY			10
11			ROADWAY LTG - SECURITY	1,840	1	C	1	1,840	ROADWAY LTG - SECURITY			12
13	20	1	PEDESTRIAN LTG - SECURITY	760	1	A	1	3,987	PARKING LOT LTG - SECURITY	20	3	14
15	20	1	PEDESTRIAN LTG - SECURITY	760	1	B	1	3,987	PARKING LOT LTG - SECURITY			16
17	20	3	PARKING LOT LIGHTING	2,913	1	C	1	3,987	PARKING LOT LTG - SECURITY			18
19	20	3	PARKING LOT LIGHTING	2,913	1	A	1	2,300	ROADWAY LTG - SECURITY	20	3	20
21			PARKING LOT LIGHTING	2,913	1	B	1	2,070	ROADWAY LTG - SECURITY			22
23			JUDSON HS RDWY LIGHTING	1,610	1	C	1	2,070	ROADWAY LTG - SECURITY			24
25	20	3	JUDSON HS RDWY LIGHTING	1,610	1	A	1	1,140	PEDESTRIAN LTG - SECURITY	20	1	26
27			JUDSON HS RDWY LIGHTING	2,234	1	B	1	950	PEDESTRIAN LTG - SECURITY			28
29			JUDSON HS RDWY LIGHTING	2,680	1	C	1	870	FLAG POLE LIGHTING			30
31	20	3	JUDSON HS RDWY LIGHTING	2,300	1	A			BUSSED SPACE	20	1	32
33			JUDSON HS RDWY LIGHTING	2,070	1	B			BUSSED SPACE			34
35			20	1	BUSSED SPACE			C				BUSSED SPACE
37	20	1	BUSSED SPACE			A	10,340					38
39	20	1	BUSSED SPACE			B	9,916	TRANSFORMER 'T-LSLA' 45KVA		70	3	40
41	20	1	BUSSED SPACE			C	9,756					42

	PANEL VA	SUB FEED	FEED THRU	TOTAL CONN	TOTAL DEMAND		NOTES :
					VA	AMPS	
PHASE A	23,520	10,340	-	33,860	39,514	143	1. NEW LIGHTING LOADS ADDED TO EXISTING LIGHTING CIRCUITS. ●●● EXISTING SERVICE IS ADEQUATE FOR THE ADDED LIGHTING LOAD. ●●● REVISIONS:
PHASE B	23,724	9,916	-	33,640	39,257	142	
PHASE C	22,640	9,756	-	32,396	37,806	136	
TOTAL	69,884	30,012	-	99,896	116,577	140	

MONUMENT SIGNS

NORTHEAST LAKEVIEW COLLEGE
ALAMO COLLEGES

Architects
FORD POWELL
& CARSON
ARCHITECTS & PLANNERS, INC.
10000 North Loop West, Suite 1000, Houston, TX 77040

Date	8/12/2011	Project Number	85686	From	CONSTRUCTION DOCUMENTS
					Sheet Title

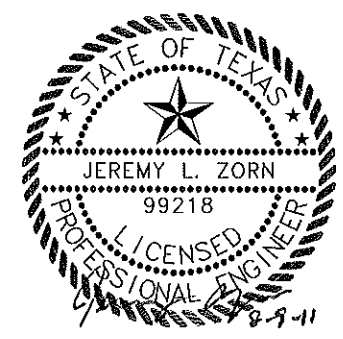

JEREMY L. ZORN
99218
CNG ENGINEERING, PLLC.
REG. NO. F-7964

Sheet Number

E200

